

PRODUCT REFERENCE GUIDE

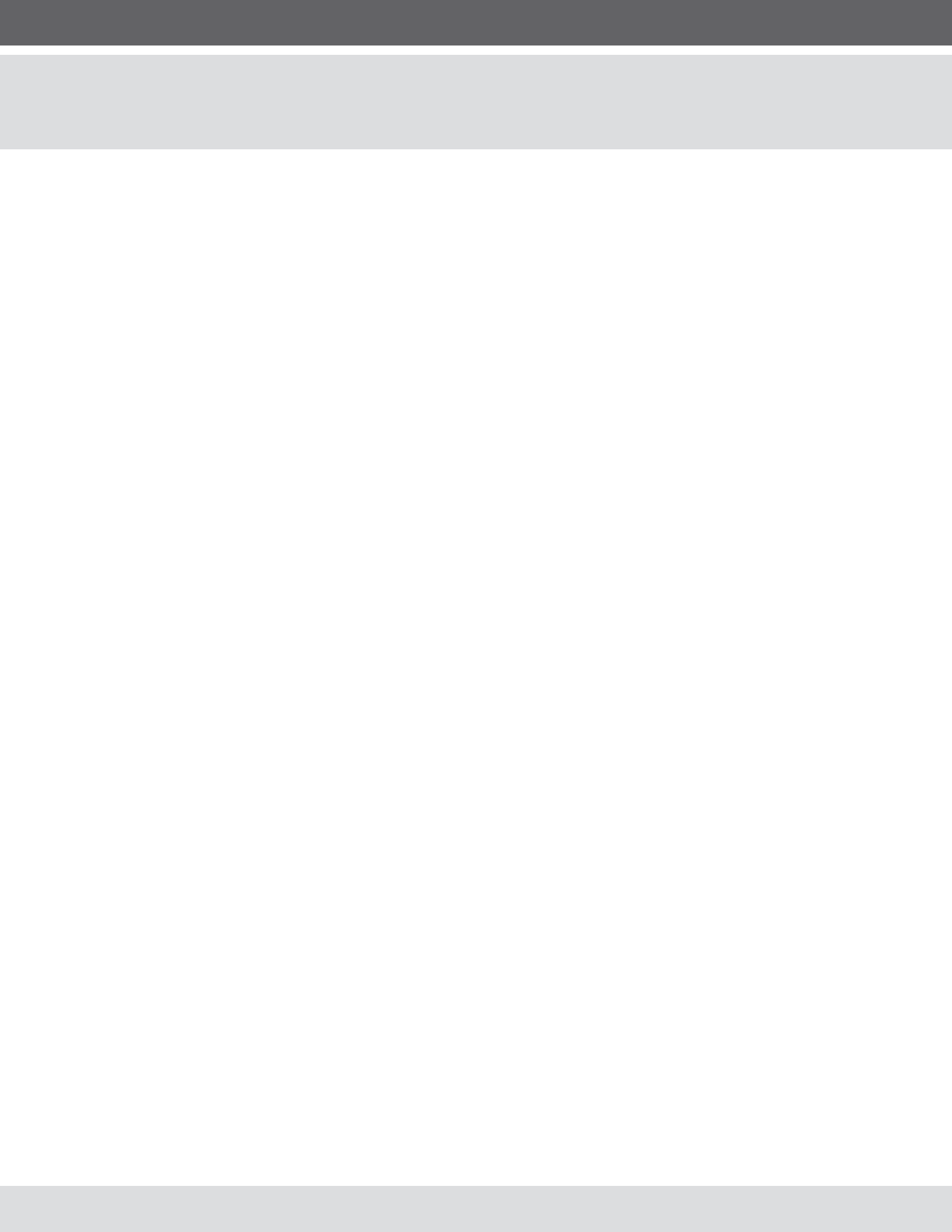

PRODUCT REFERENCE GUIDE

Table of Contents

EPDM Accessories	1
Thermoplastic Accessories	3
Fasteners & Plates.....	8
Adhesives, Sealants & Coatings	11
Air & Vapor Barriers	18
Edge Metal	19
Insulation.....	21
EPDM Packaging Guide.....	25
EPDM Quick Reference Guide.....	27
TPO Quick Reference Guide.....	29
PVC Quick Reference Guide	30

Quick-Applied Seam Tape

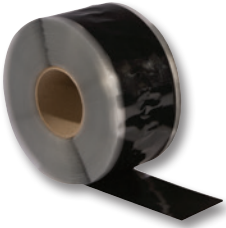

Fully cured synthetic rubber product used for splicing cured EPDM membrane in ballasted, adhered, and mechanically attached roofing systems.

Sizes Available:

- 3" x 100' – Product Number: 301939 – Black
- 3" x 100' – Product Number: 309817 – White
- 6" x 100' – Product Number: 302953 – Black
- 6" x 100' – Product Number: 317501 – White

Quantity Per Box:

4 rolls (3"), 2 rolls (6")

Quick-Applied Cured Coverstrip



Cured EPDM membrane laminated to a synthetic rubber adhesive makes this product the optimal solution to overlay seam fastening plates, strip in seams and metal edgings, or make roof repairs.

Sizes Available:

- 6" x 100' – Product Number: 309774 – Black
- 6" x 100' – Product Number: 309813 – White
- 9" x 100' – Product Number: 309776 – Black
- 9" x 100' – Product Number: 309814 – White
- 12" x 50' – Product Number: 317601 – Black
- 12" x 50' – Product Number: 317599 – White

Quantity Per Box:

2 rolls (6"), 1 roll (9" and 12")

20" Quick-Applied Cured Flashing



20" Quick-Applied (QA) Cured Flashing is pre-cut with Quick-Applied Seam Tape and is the most efficient, labor-saving way to flash a curb. Production time on projects with numerous curbs or wall flashings can be reduced with this labor saving accessory.

Sizes Available:

- 20" x 50' – Product Number: 326491 – Black
- 20" x 50' – Product Number: 330913 – White

Quantity Per Box: 1 roll

Quick-Applied Curb Flashing



Cured EPDM membrane cut to 20" wide width with 6" QA Tape already applied. This product provides an efficient way to flash curbs and short walls.

Sizes Available:

- 20" x 50' – Product Number: 309775 – Black

Quantity Per Box: 1 roll

Quick-Applied Uncured EPDM Flashing

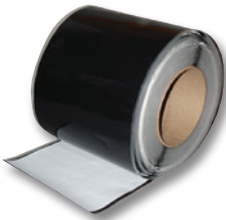

Uncured EPDM laminated to synthetic rubber adhesive. QA Flashing can be used to flash corners, pipes and other penetrations.

Sizes Available:

- 6" x 100' – Product Number: 302682 – Black
- 6" x 100' – Product Number: 310434 – White
- 9" x 50' – Product Number: 303484 – Black
- 9" x 50' – Product Number: 309950 – White
- 12" x 50' – Product Number: 309773 – Black
- 12" x 50' – Product Number: 309951 – White
- 12" x 50' – Product Number: 348768 – Gray

Quantity Per Box:

2 rolls (6"), 1 roll (9" and 12")

Quick-Applied RTS

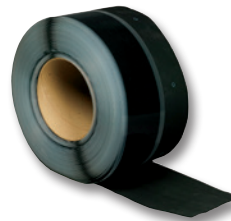

Reinforced Termination Strip (RTS) combines reinforced EPDM with 3"-wide Quick-Applied tape for additional membrane securement. A 9" version with 3"-wide Quick-Applied tape on both sides permits securement of perimeter sheeting on mechanically attached systems.

Sizes Available:

- 6" x 100' RTS – Product Number: 301944 – Black
 - 6" x 100' RTS – Product Number: 309818 – White
- Use with all EPDM Systems*

9" x 100' RTS – Product Number: 301945

Use with Mechanically Attached EPDM Systems

Quantity Per Box:

2 rolls (6"), 1 roll (9")

Quick-Applied Overlayment Strip

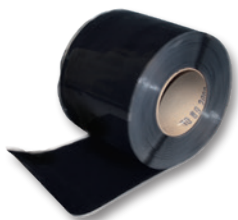

Semi-cured EPDM laminated to a synthetic rubber adhesive. It is designed for stripping in drip edges, all types of metal edging and Versico seams, and all fastening plates.

Sizes Available:

6" x 100' – Product Number: 332656 – Black
 9" x 100' – Product Number: 332657 – Black
 12" x 50' – Product Number: 305722 – Black

Quantity Per Box: 2 rolls (6"), 1 roll (9"),
 1 roll (12")

Quick-Applied T-Joint Covers



Uncured EPDM laminated to a synthetic rubber adhesive. Used to seal field splice intersections and horizontal-to-vertical transitions of field splices. 12" x 12" T-Joint Covers are available for 30-Year Warranty Systems.

Sizes Available:

6" x 6" – Product Number: 304029 – Black
 6" x 6" – Product Number: 332871 – White
 12" x 12" – Product Number: 305089 – Black

Quantity Per Box: 20

Quick-Applied Inside/Outside Corners

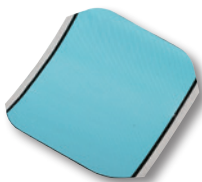

Uncured EPDM laminated to a synthetic rubber adhesive. The pre-cut corners greatly reduce installation time and can be used for inside and outside corner installations.

Sizes Available:

7" x 9" – Product Number: 303325 – Black
 7" x 9" – Product Number: 310310 – White

Quantity Per Box: 20

Quick-Applied Pipe Seals



Cured EPDM with a synthetic rubber adhesive. QA Pipe Seals increase the speed and ease of installation.

Sizes Available:

½" – 3" – Product Number: 302684 – Black
 1" – 6" – Product Number: 309812 – Black
 1" – 6" – Product Number: 317066 – White

Quantity Per Box: 10

Quick-Applied Pourable Sealer Pockets

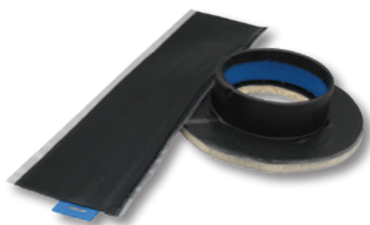

Uncured EPDM Flashing with a synthetic rubber adhesive and a 2" support strip pre-applied to the flashing. Sizes can be combined to form larger pockets when required.

Sizes Available:

4" dia. – Product Number: 303322 – Black
 6" dia. – Product Number: 303323 – Black
 6" dia. – Product Number: 316243 – White
 8" dia. – Product Number: 303324 – Black
 8" dia. – Product Number: 332890 – White

Quantity Per Box: 12

Quick-Applied Walkway Pads



Cured EPDM with a synthetic rubber adhesive. Quick-Applied Walkway Pads are designed to protect the Versico EPDM membrane in areas exposed to repetitive foot traffic.

Sizes Available:

30" x 30" – Product Number: 300829 – Black
 30" x 30" – Product Number: 309589 – White

Quantity Per Pallet: 50

Pipe Supports

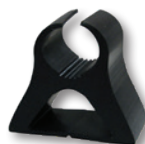

An extruded EPDM product used to support steel pipe, electrical conduit, PVC pipe, and copper tubing on Versico's EPDM, TPO, and PVC roofing systems.

Sizes Available:

Mini: ½" – 1½" – Product Number: 309403
 Small: ¾" – 2" – Product Number: 309402
 Large: 2½" – 5" – Product Number: 309404

Quantity Per Box: 20 (Mini and Small),
 10 (Large)

Non-Reinforced Flashing



Non-reinforced thermoplastic membrane used to field-fabricate pipe flashings, and scuppers when the use of a pre-molded accessory is not feasible.

TPO

Sizes Available: 60-mil

12" x 50' – Product Number: 300473 – White
 12" x 50' – Product Number: 300479 – Gray
 12" x 50' – Product Number: 300476 – Tan
 24" x 50' – Product Number: 300474 – White
 24" x 50' – Product Number: 300480 – Gray
 24" x 50' – Product Number: 300477 – Tan
 24" x 50' – Product Number: 332963 – Medium Bronze
 24" x 50' – Product Number: 328050 – Patina Green
 24" x 50' – Product Number: 328056 – Rock Brown
 24" x 50' – Product Number: 328053 – Slate Gray
 24" x 50' – Product Number: 328047 – Terra Cotta

Quantity Per Box: 1 roll

Reinforced Flashing



Pre-slit reinforced membrane used to overlay fasteners, plates, and end laps on VersiFleece and VersiWeld® QA membranes.

Sizes Available:

45-mil

6" x 100' – Product Number: 300485 – White
 6" x 100' – Product Number: 300486 – Gray
 6" x 100' – Product Number: 302811 – Tan

60-mil

6" x 100' – Product Number: 325005 – White
 6" x 100' – Product Number: 325003 – Gray
 6" x 100' – Product Number: 325004 – Tan
 9" x 50' – Product Number: 310419 – White
 9" x 50' – Product Number: 310417 – Gray
 9" x 50' – Product Number: 310418 – Tan

80-mil

9" x 50' – Product Number: 318404 – White

Quantity Per Box: 3 rolls (6"), 2 rolls (9")

TPO Pressure-Sensitive RUSS

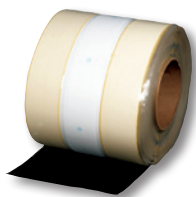

10" RUSS (shown) is used in place of narrow-width sheets to secure membrane in the perimeter of the roof on mechanically attached systems. 6" RUSS is also available and is used to secure membrane at the base of vertical walls for additional membrane securement without penetrating the sheet.

Sizes Available:

6" x 100' – Product Number: 303373
 10" x 100' – Product Number: 305442

Quantity Per Box: 1 roll (10"), 2 rolls (6")

PVC

Sizes Available: 60-mil

12" x 50' – Product Number: 327840 – White/Gray
 12" x 50' – Product Number: 327842 – White/Tan
 24" x 50' – Product Number: 327841 – White/Gray
 24" x 50' – Product Number: 327843 – White/Tan
 24" x 50' – Product Number: 334437 – Lt Gray
 24" x 50' – Product Number: 335821 – Slate Gray

Quantity Per Box: 1 roll

TPO Pressure-Sensitive Cover strip

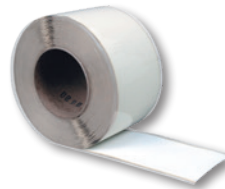

Non-reinforced TPO laminated to pressure-sensitive tape used for stripping in flat metal flanges such as shop-bent drip edge.

Sizes Available:

6" x 100' – Product Number: 303102 – White
 6" x 100' – Product Number: 303103 – Gray
 6" x 100' – Product Number: 303104 – Tan

Quantity Per Box: 2 rolls

PVC Pressure-Sensitive Cover Strip



Non-reinforced KEE HP flashing laminated to a nominal 35-mil, fully cured, pressure-sensitive, synthetic rubber for use on PVC/KEE HP utilizing Step 1 Activator and Step 2 Primer for installation.

Sizes Available:

6" x 100' – Product Number: 332616 – White
 6" x 100' – Product Number: 332617 – Gray
 6" x 100' – Product Number: 332618 – Tan

Quantity Per Box: 2 rolls

Yellow PS Warning Strip



Non-reinforced yellow TPO coverstrip can be used on TPO, EPDM, or PVC with the corresponding membrane primer (and activator for PVC) to indicate roof edges and other hazards.

Sizes Available:

6" x 100' – Product Number: 325721

Quantity Per Box: 2 rolls

Reinforced Cover Strip

Versico's Reinforced Coverstrip is an 8" (20.3 cm)-wide, nominal 60-mil (1.52 mm) and 80-mil (2.03 mm)-thick flashing that contains a polyester reinforcing fabric. Reinforced Coverstrip is used for stripping in rows of fasteners and plates, stripping in coated edge metal, and covering the butt joints of VersiFleece PVC and KEE HP membranes.



PVC

Sizes Available:

60-mil

8" x 100' – Product Number: 348090 - White

Quantity Per Box: 2 rolls

80-mil

8" x 75' – Product Number: 325168 – White

8" x 75' – Product Number: 325169 – Gray

8" x 75' – Product Number: 326121 – Tan

Quantity Per Box: 1 roll



KEE HP

Sizes Available:

60-mil

8" x 100' – Product Number: 325981 – White

Quantity Per Box: 2 rolls

80-mil

8" x 75' – Product Number: 325165 – White

8" x 75' – Product Number: 325167 – Gray

8" x 75' – Product Number: 326120 – Tan

Quantity Per Box: 1 roll

Square Tubing Wraps



Fabricated using VersiWeld detail membrane and VersiFlex™ membrane and designed to flash square metal tubing. A split and overlap tab are incorporated into these parts to allow the flashings to be opened and wrapped around a square penetration with an obstruction. Additional sizes and colors available through special order.

Split Pipe Seals



Prefabricated flashings made of VersiWeld detail membrane and VersiFlex membrane used for flashing pipes with an obstruction that prevents the use of a molded pipe seal. Additional sizes and colors available through special order.

TPO

Sizes Available:

3" x 3" – Product Number: 305576 – White

3" x 3" – Product Number: 307664 – Gray

3" x 3" – Product Number: 307660 – Tan

4" x 4" – Product Number: 305577 – White

4" x 4" – Product Number: 307665 – Gray

4" x 4" – Product Number: 307661 – Tan

5" x 5" – Product Number: 305578 – White

5" x 5" – Product Number: 307666 – Gray

5" x 5" – Product Number: 307662 – Tan

6" x 6" – Product Number: 305579 – White

6" x 6" – Product Number: 307667 – Gray

6" x 6" – Product Number: 307663 – Tan

Quantity Per Box: 8

PVC

Sizes Available:

3" x 3" – Product Number: 307742 – White

3" x 3" – Product Number: 307743 – Gray

3" x 3" – Product Number: 307744 – Tan

4" x 4" – Product Number: 307745 – White

4" x 4" – Product Number: 307746 – Gray

4" x 4" – Product Number: 307747 – Tan

6" x 6" – Product Number: 307748 – White

6" x 6" – Product Number: 307749 – Gray

6" x 6" – Product Number: 307750 – Tan

Quantity Per Box: 8

TPO

Sizes Available:

1" – Product Number: 303504 – White

1" – Product Number: 307654 – Gray

1" – Product Number: 307648 – Tan

2" – Product Number: 303505 – White

2" – Product Number: 307655 – Gray

2" – Product Number: 307649 – Tan

3" – Product Number: 303506 – White

3" – Product Number: 307656 – Gray

3" – Product Number: 307650 – Tan

4" – Product Number: 303507 – White

4" – Product Number: 307657 – Gray

4" – Product Number: 307651 – Tan

5" – Product Number: 303508 – White

5" – Product Number: 307658 – Gray

5" – Product Number: 307652 – Tan

6" – Product Number: 303509 – White

6" – Product Number: 307659 – Gray

6" – Product Number: 307653 – Tan

Quantity Per Box: 8

PVC

Sizes Available:

1" – Product Number: 307724 – White

1" – Product Number: 307725 – Gray

1" – Product Number: 307726 – Tan

2" – Product Number: 307727 – White

2" – Product Number: 307728 – Gray

2" – Product Number: 307729 – Tan

3" – Product Number: 307730 – White

3" – Product Number: 307731 – Gray

3" – Product Number: 307732 – Tan

4" – Product Number: 307733 – White

4" – Product Number: 307734 – Gray

4" – Product Number: 307735 – Tan

5" – Product Number: 307736 – White

5" – Product Number: 307737 – Gray

5" – Product Number: 307738 – Tan

6" – Product Number: 307739 – White

6" – Product Number: 307740 – Gray

6" – Product Number: 307741 – Tan

Quantity Per Box: 8

Molded Pipe Seals



Injection-molded, pre-formed pipe flashings for pipes 3/4" to 8" diameter. Molded Pipe Seals provide a reliable method of waterproofing round pipe penetrations, as well as a substantial labor savings compared to field fabrication.

TPO

Sizes Available:

- 3/4" – 8" dia. – Product Number: 316534 – White
- 3/4" – 8" dia. – Product Number: 316535 – Gray
- 3/4" – 8" dia. – Product Number: 316536 – Tan

Quantity Per Box: 8

PVC

Sizes Available:

- 3/4" – 8" dia. – Product Number: 316537 – White
- 3/4" – 8" dia. – Product Number: 322959 – Gray
- 3/4" – 8" dia. – Product Number: 323823 – Tan
- 3/4" – 8" dia. – Product Number: 348093 – Light Gray

Quantity Per Box: 8

Curb Wrap Corners



Fabricated flashings made of VersiWeld detail membrane and VersiFlex membrane designed to reduce curb flashing time. Each corner has a 6"-wide base flange and a 12" overall height. One curb will require 4 corners. Other sizes and colors available through special orders. Can also be ordered in 1- or 2-piece wraps.

TPO

Sizes Available:

7" Wrap for 12" Curb –

- Product Number: 305062 – White
- Product Number: 307674 – Gray
- Product Number: 307668 – Tan

13" Wrap for 24" Curb –

- Product Number: 305063 – White
- Product Number: 307675 – Gray
- Product Number: 307669 – Tan

19" Wrap for 36" Curb –

- Product Number: 305064 – White
- Product Number: 307676 – Gray
- Product Number: 307670 – Tan

Quantity Per Box: 12 pieces or 3 complete curbs

PVC

Sizes Available:

7" Wrap for 12" Curb –

- Product Number: 322973 – White
- Product Number: 322970 – Gray
- Product Number: 322977 – Tan

13" Wrap for 24" Curb –

- Product Number: 322975 – White
- Product Number: 322971 – Gray
- Product Number: 322978 – Tan

19" Wrap for 36" Curb –

- Product Number: 322976 – White
- Product Number: 322972 – Gray
- Product Number: 322979 – Tan

Quantity Per Box: 12 pieces or 3 complete curbs

Molded Sealant Pockets



Interlocking, two-piece, injection-molded and weldable pockets used to waterproof pipe clusters or other oddly shaped penetrations.

TPO

Sizes Available:

6" wide x 2" high
Can be adjusted from 7 1/2" to 11 1/2" in length

- Product Number: 316539 – White
- Product Number: 316540 – Gray
- Product Number: 316541 – Tan

Quantity Per Box: 5 complete pockets

PVC

Sizes Available:

6" wide x 2" high
Can be adjusted from 7 1/2" to 11 1/2" in length

- Product Number: 316542 – White

Quantity Per Box: 5 complete pockets

Rib Profile



This profile is extruded from the same weather-resistant TPO or PVC compound as the membrane. The Rib Profile is secured to the TPO or PVC roofing membrane to simulate a standing seam metal roofing system. The physical dimensional stability of the profile is enhanced with fiberglass and the rectangular profile provides exceptional shadow lines for aesthetic appeal.

TPO

Sizes Available:

- 10' – Product Number: 324574 – White
- 10' – Product Number: 324572 – Gray
- 10' – Product Number: 324573 – Tan
- 10' – Product Number: 333064 – Medium Bronze
- 10' – Product Number: 330830 – Rock Brown
- 10' – Product Number: 330797 – Terra Cotta
- 10' – Product Number: 330799 – Slate Gray
- 10' – Product Number: 330798 – Patina Green

Quantity Per Box: 20

PVC

Sizes Available:

- 10' – Product Number: 321909 – White
- 10' – Product Number: 321911 – Gray
- 10' – Product Number: 321910 – Tan
- 10' – Product Number: 334439 – Lt Gray
- 10' – Product Number: 335823 – Slate Gray

Quantity Per Box: 20

Inside/Outside Corners



Pre-molded and used for flashing inside and outside corners on a variety of details.

TPO

Sizes Available: One Size
 Product Number: 300020 – Gray – Outside
 Product Number: 300025 – Tan – Outside
 Product Number: 300016 – White – Outside
 Product Number: 307406 – White – Inside
 Product Number: 307407 – Tan – Inside
 Product Number: 307408 – Gray – Inside

Quantity Per Bag: 12

PVC

Sizes Available: One Size
 Product Number: 329286 – White/Gray – Outside
 Product Number: 329284 – White/Gray – Inside
 Product Number: 329287 – White/Tan – Outside
 Product Number: 329285 – White/Tan – Inside

Quantity Per Bag: 12

T-Joint Covers



Injection-molded non-reinforced flashings used to seal T-Joint splice intersections.

TPO

Sizes Available:
 4½" dia. – Product Number: 307476 – White
 4½" dia. – Product Number: 307478 – Gray
 4½" dia. – Product Number: 307477 – Tan

Quantity Per Box: 100

PVC

Sizes Available:
 4½" dia. – Product Number: 308224 – White
 4½" dia. – Product Number: 309494 – Gray
 4½" dia. – Product Number: 309847 – Tan

Quantity Per Box: 100

Universal Corners



Pre-molded corners, used for flashing outside or inside corners on new construction installations where right-angled conditions are more common. Installation is fast and easy with no stretching required.

TPO

Sizes Available: One Size
 Product Number: 318070 – White
 Product Number: 327601 – Gray
 Product Number: 327602 – Tan

Quantity Per Box: 20

PVC

Sizes Available: One Size
 Product Number: 318071 – White
 Product Number: 329288 – Gray
 Product Number: 329289 – Tan
 Product Number: 348092 – Light Gray

Quantity Per Box: 20

Walkway Rolls

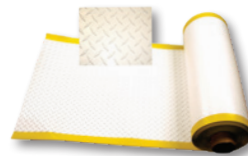

Heat-weldable walkway rolls designed to protect Versico's TPO and PVC membranes in areas exposed to repetitive foot traffic and other hazards.

TPO WALKWAY ROLLS

Sizes Available:
 34" x 50' – Product Number: 310508 – White
 34" x 50' – Product Number: 310509 – Gray
 34" x 50' – Product Number: 310510 – Tan

Packaged Individually



PVC WALKWAY ROLLS

Sizes Available:
 3' x 60' – Product Number: 336712 – Gray

Packaged Individually

Crossgrip Walkway

PVC and TPO Crossgrip Walkway is an open grid walkway used to protect the membranes from regular foot traffic and other hazards.



TPO

Sizes Available:
 3' x 33' – Product Number: 332633 – White
 3' x 33' – Product Number: 332634 – Gray
 3' x 33' – Product Number: 341122 – Yellow

Packaged Individually



PVC

Sizes Available:
 3' x 33' – Product Number: 332475 – White
 3' x 33' – Product Number: 332474 – Gray
 3' x 33' – Product Number: 340355 – Yellow

Packaged Individually

Coated Metal



24-gauge (0.6 mm) galvanized steel sheet that is coated with a layer of .035" non-reinforced flashing. Membrane may be welded directly to the coated metal. The sheet is cut to the appropriate width and used to fabricate metal drip edges or other roof perimeter edging profiles.

TPO

Sizes Available:

5 Pcs/Pallet –

- 4' x 10' – Product Number: 332912 – Patina Green
- 4' x 10' – Product Number: 332913 – Rock Brown
- 4' x 10' – Product Number: 332914 – Slate Gray
- 4' x 10' – Product Number: 332915 – Terra Cotta
- 4' x 10' – Product Number: 332916 – Medium Bronze

10 Pcs/Pallet –

- 4' x 10' – Product Number: 309272 – White
- 4' x 10' – Product Number: 309273 – Gray
- 4' x 10' – Product Number: 309274 – Tan

25 Pcs/Pallet –

- 4' x 10' – Product Number: 303181 – White
- 4' x 10' – Product Number: 303183 – Gray
- 4' x 10' – Product Number: 303182 – Tan

PVC

Sizes Available:

10 Pcs/Pallet –

- 4' x 10' – Product Number: 307708 – White
- 4' x 10' – Product Number: 307709 – Gray
- 4' x 10' – Product Number: 307710 – Tan
- 4' x 10' – Product Number: 334438 – Lt. Gray
- 4' x 10' – Product Number: 335822 – Slate Gray

One- and Two-Way Pressure Relief Vents



Engineered to reduce moisture within the roofing system and release trapped air pressure within the building. One-Way Vents allow trapped air pressure to escape; Two-Way Vents (combined with One-Way Vents) help to reduce moisture.

Sizes Available:

- 8" x 11" – Product Number: 327975 – One-Way Pressure Relief Vent
- 8" x 11" – Product Number: 327976 – Two-Way Pressure Relief Vent

Quantity Per Box: 25 Pcs



TPO

Sizes Available - Compatible with all Membrane Types (EPDM/TPO/PVC):

- 9" x 12" – Product Number: 334849 – TPO One-Way Vent
- 9" x 12" – Product Number: 334480 – TPO Two-Way Vent

Quantity Per Box: 4 Pcs

PVC

Sizes Available:

- 9" x 12" – Product Number: 335592 – PVC One-Way Vent
- 9" x 12" – Product Number: 335593 – PVC Two-Way Vent

Quantity Per Box: 4 Pcs

T-Top Vents

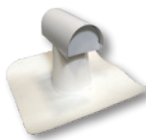

Available in TPO and PVC versions, T-Top Vents are designed to allow air to flow freely through the vent while preventing water from infiltrating the roofing system.

TPO

Sizes Available:

- 2 Pcs/Box – 4" – Product Number: 326896 – TPO T-Top Vent
- 2 Pcs/Box – 6" – Product Number: 326882 – TPO T-Top Vent
- 3 Pcs/Box – 8" – Product Number: 326883 – TPO T-Top Vent

PVC

Sizes Available:

- 2 Pcs/Box – 4" – Product Number: 326868 – PVC T-Top Vent
- 2 Pcs/Box – 6" – Product Number: 326880 – PVC T-Top Vent
- 3 Pcs/Box – 8" – Product Number: 326881 – PVC T-Top Vent

APEEL Protective Film

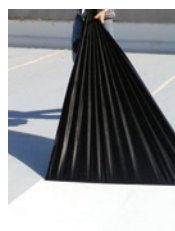

Available on VersiWeld 60-mil and 80-mil TPO, VersiFlex 60-mil PVC and KEE HP membranes, and VersiFleece 115-mil and 135-mil TPO, APEEL



Protective Film guards the membrane's surface from scuffs and dirt accumulation during installation, eliminating the need to clean the roof upon roof completion. Durable and easy to remove, APEEL Protective Film helps to save time and labor, improves aesthetics and long-term reflectivity.

APEEL Cover Tape



APEEL Cover Tape is a 6"-wide, 1,640'-long roll of APEEL Protective Film used to protect areas of membrane where APEEL Protective Film has been removed (around details) or was not factory applied (seams). APEEL Cover Tape allows applicators to keep 100 percent of the membrane surface clean during installation and is applied using the APEEL Cover Tape Applicator.

Sizes Available:

- 6" x 1,640' – Product Number: 333093

Quantity Per Box: 2 rolls/ctn

APEEL Cover Tape Applicator



The APEEL Cover Tape Applicator is made of heavy-duty powder-coated aluminum with stainless steel fasteners. It holds one roll of APEEL Cover Tape and uses size segmented pressure wheels to ensure proper adhesion.

Product Code: 333095

Fasteners & Plates

 VersiGard EPDM

 VersiWeld TPO

 VersiFlex PVC

HPV Fastener



Applicable to steel, 22-gauge and heavier, CDX plywood and wood plank deck types. Can be used to secure VersiGard reinforced membranes, RTS and for insulation securement. Longer fastener sizes available as special order. Not applicable for securing TPO and PVC membranes.

Sizes Available:
1¼", 2"– 15" (1" Increments)

Size & Quantity Per Box: 1¼", 2"– 6": 1,000;
7" – 12": 500; 13" – 15": 250; 1¼":1000

HPVX Fastener & HPV-XL Fastener



A #15 diameter fastener applicable to steel, wood and CDX plywood. Can be used to secure VersiGard, VersiWeld and VersiFlex membranes.

Sizes Available:
2" – 12" (1" Increments)
14" – 16" (2" Increments)

Size & Quantity Per Box: 2" – 4": 1,000; 5" – 12": 500; 14" – 16": 250

HPV-XL FASTENER Also Available (Not shown)
A #21 diameter fastener applicable to steel, wood and CDX plywood decks.

Sizes Available:
2" – 8" (1" increments)

Size & Quantity Per Box: 500 (2" – 6"),
250 (7" – 8")

Retrodriller

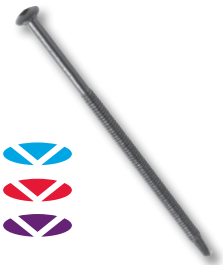

A specially designed fastener with a ½" drill point used for attaching VersiGard, VersiWeld and VersiFlex membranes to structural steel purlins (up to ¾") in standing seam metal roof retrofit applications.

Sizes Available:
4", 5", 6", 8" & 10"

Size & Quantity Per Box: 500

Purlin Fastener



Used with Versico's Metal Retrofit Roofing System to secure membrane and RTS to structural steel purlins. Compatible with 2" Polymer Plates. Provides superior back-out resistance in standard 16-gauge Purlins.

Sizes Available:
3¾", 4¾", 5¾", 7", 8"
Quantity Per Box:1,000

Insultite



Applicable for insulation attachment in both mechanically fastened and fully adhered applications.

Sizes Available:
2" – 8" (1" Increments)
1½, 2", 3" – 8" (1" Increments)

Size & Quantity Per Box: 2"– 8": 1,000

CD-10



Applicable for concrete decks. Used to secure VersiGard, VersiWeld and VersiFlex membranes and for insulation securement.

Sizes Available:
2" – 5½" (½" Increments)
6" – 12" (1" Increments)

Size & Quantity Per Box: 2" – 8": 500; 9" – 12": 250

MP 14-10

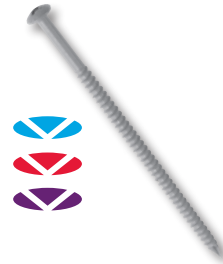

A #14 diameter fastener used for VersiGard reinforced, VersiWeld and VersiFlex membrane securement into structural concrete decks (minimum 3,000psi). Also applicable to insulation securement into steel, wood and concrete decks.

Sizes Available:
1¼", 1¾", 2" – 14" (1" Increments)

Size & Quantity Per Box:1¼" – 4": 1,000; 5" – 11": 500;
12" – 14": 250

Insultite ASAP with Polymer Plate



A pre-assembled #12 diameter fastener and plastic insulation plate applicable to steel and wood decks. Used to secure insulation only. Longer fastener sizes available as special order.

Sizes Available:
2¼", 3" – 8" (1" Increments)

Size & Quantity Per Box: 2¼" – 8": 250

Fasteners & Plates



HPVX ASAP



A pre-assembled HPVX Fastener and HPVX Plate applicable to steel, wood and CDX plywood decks. Used to secure VersiWeld and VersiFlex membranes.

Sizes Available:
2" – 8" (1" Increments)
10" – 14" (2" Increments)

Size & Quantity Per Box: 2" – 8": 250;
10" – 12": 200; 14": 150

HPV ASAP



Pre-assembled HPV Fastener and Polymer seam plate applicable to steel, wood and CDX plywood decks. Used to secure VersiGard reinforced membranes.

Sizes Available:
2" – 12" (1" Increments)

Size & Quantity Per Box:
2": 500; 3": 450;
4", 5": 400; 6": 350;
7", 8": 300; 9": 250;
10" – 12": 200

Gyptec Fastener & Plate



Applicable to cementitious wood fiber, lightweight concrete and gypsum decks. Can be used to secure VersiGard reinforced, VersiWeld and VersiFlex membranes and insulation.

Sizes Available:
2½" – 10" (½" Increments)

Size & Quantity Per Box:
2½" – 7": 500;
7½" – 10": 250

Gyptec Plate

Sizes Available:
2" Metal membrane plate
3" Metal insulation plate

Quantity Per Box: 1,000

Induction Welding Plate



3"-round, specially coated plates used with HPVX Fasteners and the RhinoBond induction welding system. Available in TPO and PVC versions.

Sizes Available:
3" dia.

Product Number: 325630 – TPO
Product Number: 325640 – PVC
Product Number: 325910 – TPO isoweld®
Product Number: 329461 – PVC isoweld

Quantity Per Box: 500

Polymer Seam Plate



Used in conjunction with HPV Fasteners. Required for EPDM membrane and RTS attachment for mechanically attached roofing systems over steel decks.

Sizes Available: 2" dia.

Quantity Per Box: 1,000

HPV-XL POLYMER SEAM PLATE

Also Available (Not shown)

For use with HPV-XL Fastener to secure VersiGard reinforced membrane to steel decks.

Sizes Available: 2¾" dia.

Quantity Per Box: 1,000

Seam Fastening Plate



A 2" diameter metal plate, applicable with HPV, MP 14-10 and CD-10 fasteners, used for insulation attachment on MF Systems or membrane securement at angle changes on Adhered Systems in conjunction with the appropriate Versico fastener.

Sizes Available: 2" dia.

Quantity Per Box: 1,000

Insulation Fastening Plate



Applicable with Insultite, HPV and CD-10 fasteners. Used for insulation securement only on steel, wood and concrete decks. Available in steel or plastic.

Sizes Available: 3" dia.

Quantity Per Box: 1,000

Dual Prong Base Sheet Fastener



Designed to secure base sheets over gypsum, fibrous cement, and lightweight concrete decks. Fasteners are installed using Versico's stand-up Dual Prong Applicator, which holds and drives the tube into the deck and sets the wires.

Sizes Available: 1.8"

Quantity Per Box: 500

For prices refer to the price list. For a complete inventory of Versico's Fasteners & Plates, refer to the Fasteners and Plates Brochure.

Fasteners & Plates



Oval Barbed Plate

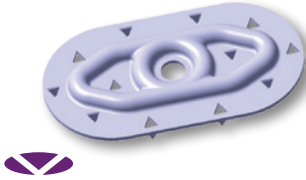

Use with all VersiFlex PVC polyester-reinforced membranes. These plates are designed to mechanically attach VersiFlex PVC membrane to metal, wood and concrete decks.

Sizes Available:
1½" X 2¾"

Quantity Per Box:
500

AccuTrac Plate (Insulation)



AccuTrac Plates are 3" square flat- or recessed-bottom plates made of Galvalume-coated steel. Used to fasten insulation with the AccuTrac Tool.

Sizes Available:
3"

Quantity Per Box:
1,000

SecurFast™ Insulation Fastening Plate



Designed for SECUROCK® securement under VersiGard, VersiWeld, or VersiFlex roofing systems. Plates are stamped from Galvalume-coated steel for long-term protection against corrosion.

Sizes Available:
2⅞"

Quantity Per Box:
1,000

HPVX Plate

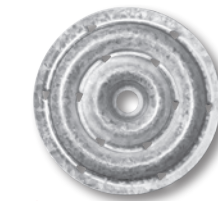

Along with the appropriate fastener, used to secure VersiWeld and VersiFlex membranes to steel, concrete and wood decks.

Sizes Available: 2⅞" dia.

Quantity Per Box: 1,000

HPV-XL PLATE

Also Available (Not shown)

For use with HPV-XL Fastener to secure VersiWeld and VersiFlex membranes to steel and wood decks.

Sizes Available: 2⅞" dia.

Quantity Per Box: 1,000

Termination Bar (Aluminum)



Extruded aluminum bar that is designed for securing and sealing compression type flashing terminations. The bar features a top edge for ease of applying Versico's Lap Sealant for EPDM installations or Universal Single Ply Sealant for TPO and PVC installations. The bar can be easily cut to any desired length.

Sizes Available:
1" wide x 10' long

Quantity Per Box:
50 pcs; 500 Linear Feet

Term Bar Nail-In

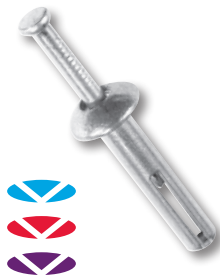

Used with Versico's Termination Bar or Seam Fastening Plates to secure membrane to concrete block, brick, or structural concrete walls. A zinc-plated steel pin provides excellent corrosion resistance while the zinc alloy body provides excellent holding power.

Sizes Available:
1¼"

Quantity Per Box:
1,000

Metal Fastening Bar



Galvalume™-coated metal bar used to mechanically attach EPDM membranes. The bar can be easily cut to desired length. Installed using HPV Fasteners.

Sizes Available:
1" wide x 10' long

Quantity Per Box:
50 pcs; 500 Linear Feet

Polymer Batten Strip



An engineered polymer bar that is used to mechanically attach EPDM membranes. The bar has pre-punched holes every 3" on center. The strip can be easily cut to any desired length. Install the strip using HPV or HPVX Fasteners

Sizes Available:
1" x 250' coil

Quantity Per Box:
250' per carton

Adhesives & Sealants



G200SA Substrate Adhesive



A high-strength, solvent-based contact adhesive that allows quick bonding of cured EPDM membranes to various substrates. Designed for bonding VersiGard (black or white) non-reinforced and VersiGard (black or white) reinforced membranes to approved substrate.

Coverage Rate:
60 square feet per gallon of finished surface.

Packaging: 5-gal pail

Product Number: 302141

Shelf Life: 12 months



VersiWeld TPO Bonding Adhesive



A high-strength, solvent-based contact adhesive that allows bonding of VersiWeld membrane to various porous and non-porous substrates.

Coverage Rate:
60 square feet per gallon of finished surface.

Packaging: 5-gal pail

Product Number: 302323

Shelf Life: 12 months



EPDM x-23 Low-VOC Bonding Adhesive*



A high-strength, solvent-based contact adhesive that bonds EPDM membranes to various porous and non-porous substrates. This product meets the <250 gpl VOC content requirements of the OTC Model Rule for Single-Ply Roofing Adhesives.

Coverage Rate: 60 square feet per gallon of finished surface.

Packaging: 5-gal pail

Product Number: 324002

Shelf Life: 12 months



Low-VOC PVC Bonding Adhesive



A high-strength, solvent-based contact adhesive that allows bonding of PVC and KEE HP membrane to various porous and non-porous substrates. Meets the <250 gpl VOC content requirements of the OTC Model Rule for Single-Ply roofing adhesives.

Coverage Rate:
60 square feet per gallon finished surface.

Packaging: 5-gal pail

Product Number: 309126

Shelf Life: 12 months



Low-VOC Bonding Adhesive & Low-VOC Bonding Adhesive 1168



A high-strength, solvent-based contact adhesive that allows bonding of all EPDM and TPO membrane to various porous and non-porous substrates. Low-VOC Bonding Adhesive meets the <250 gpl VOC content requirements of the OTC Model Rule for Single-Ply Roofing Adhesives. Low-VOC Bonding Adhesive 1168 meets the requirements for SCAQMD regulations.

Coverage Rate: 60 square feet per gallon of finished surface.

Packaging: 5-gal pail

Product Number: 303090 – Low-VOC Bonding

Product Number: 318847 – Low-VOC Bonding 1168

Shelf Life: 12 months



Low-VOC PVC Step 1 Activator



A high-strength, solvent-basted activator that allows PVC Pressure-Sensitive Cover Strip to be bonded to PVC or KEE HP membranes. Meets the <250 gpl VOC content requirements of the OTC Model Rule.

Coverage Rate: As high as 250 – 300 square feet per gallon.

Packaging: (2) 1-gallon cans

Product Number: 332651

Shelf Life: 12 months



Low-VOC PVC Step 2 Primer



A high-solids-content, clear Polymer-based primer used to prepare KEE HP and PVC membrane to be bonded to PVC Pressure Sensitive Cover Strip. Meets the <250 gpl VOC content requirements of the OTC Model Rule.

Coverage Rate:
As high as 700 square feet per gallon.

Packaging: (2) 1-gallon cans

Product Number: 332652

Shelf Life: 6 months

* Not Compliant in all CA counties

Adhesives & Sealants



PVC Step 2 Primer



A high-solids-content, clear Polymer-based primer used to prepare KEE HP and PVC membrane to be bonded to PVC Pressure Sensitive Cover Strip.

Coverage Rate:
As high as 200 – 250 square feet per gallon.

Packaging: (2) 1-gallon cans

Product Number: 332653

Shelf Life: 12 months



Cold-Applied Adhesive

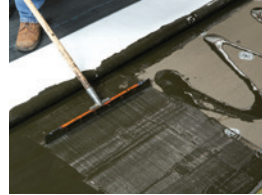

An asphalt-modified polyether, one-sided, wet lay-in adhesive designed to adhere to VersiFleece AC membranes and Versico's modified base sheet.

Coverage Rate:
67 square feet per gallon for finished or smooth surfaces. 50 square feet per gallon of finished surface for uneven surfaces.

Packaging: 5-gal pail

Product Number: 319689

Shelf Life: 9 months when stored below 90°F



Low-VOC HydroBond™ Adhesive



A water-based, wet lay-in, one-sided dispersion adhesive that is used to secure VersiFlex PVC and VersiFleece® PVC membranes to a variety of substrates. Cannot be used with KEE HP, TPO or EPDM smooth-backed membrane.

Coverage Rate:
Roller application – 100 square feet per gallon of finished surface.
Spray application – 133 square feet per gallon of finished surface.



CAV-GRIP® 3V Adhesive/Primer



Versico's CAV-GRIP 3V is a spray applied aerosol contact adhesive and primer used to adhere EPDM and TPO to horizontal and vertical surfaces and VersiFleece membranes to vertical surfaces. CAV-GRIP 3V can also be used as a primer for VapAir Seal 725TR and as an unexposed asphalt primer for Flexible DASH.

Coverage Rate: See Technical Data Bulletin

Packaging:
#40 Aerosol Cylinder – Product Number: 330420
#85 Aerosol Cylinder – Product Number: 332800

Shelf Life: 12 months unopened container



Aqua Base 120 Bonding Adhesive



A semi-pressure-sensitive water-based adhesive. This product may be used as a two-sided contact adhesive with EPDM and TPO membranes.

Coverage Rate:
100 – 120 square feet per gallon finished surface. (May vary due to conditions such as insulation type or wall construction.)

Packaging: 5-gal pail

Product Number: 307431

Shelf Life: 12 months



Dual-Tip Spray Applicator



Versico's Dual-Tip Spray Applicator, specially designed for use with CAV-GRIP 3V, reduces application time by spraying two streams adhesive with a single CAV-GRIP Spray Gun and Hose.

Product Number: 348903

Adhesives & Sealants



Low-VOC UN-TACK™ Adhesive Remover and Cleaner



Designed for use with TPO and EPDM membranes, Low-VOC UN-TACK Cleaner is used to remove adhesives and primers from a variety of surfaces including single-ply membranes, accessories, metal, plastic, rubber, and glass. May also be used to flush CAV-GRIP 3V Hoses and Guns prior to storage. Do not use with CAV-PRIME.

Coverage Rate: 250 – 300 FT²/Cylinder surface area to be cleaned

Packaging: #8 Aerosol Cylinder

Product Number: 330793



CAV-GRIP PVC



CAV-GRIP PVC is a low-VOC adhesive that can be used for adhering standard PVC to a variety of substrates on both wall and field applications, and for adhering VersiFleece® membranes to vertical walls.

Coverage Rate: See Technical Data Bulletin

Packaging:
Standard Cylinder – Product Number: 336152
Large Cylinder – Product Number: 336347



CAV-PRIME Low VOC Hose & Gun Cleaner



Designed to clean the spray guns and hoses used to apply CAV-PRIME primers. It can also be used to remove primer from various surfaces including single-ply membranes, accessories, and metal.

Packaging:
Small Aerosol Cylinder

Product Number: 341407



Flexible DASH Adhesive



A low-rise, two-component, VOC-free, energy-absorbing, impact-resistant adhesive used to adhere Versico's VersiFleece membranes and insulation boards to various substrates for a totally non-penetrating system application. Flexible DASH adhesive provides a wider window of temperature workability (25°F – 120°F).



Coverage Rate: See Technical Data Bulletin

Packaging:
50-gallon drums – Part A – Product Number: 310472
50-gallon drums – Part B – Product Number: 310473
15-gallon drums – Part A – Product Number: 317329
15-gallon drums – Part B – Product Number: 317331
5-Gallon Jug – Part A – Product Number: 329526
5-Gallon Jug – Part B – Product Number: 329527
Dual Tank HFO – Part A – Product Number: 336340
Dual Tank HFO – Part B – Product Number: 336342
Dual Cartridge – Product Number: 326735

Shelf Life: 12 months (Part A and Part B)

Flexible DASH Accessories:

5-Gallon Jug – Static Mixing Tip (Patriot Jr., HULK, PaceCart) – Product Number: 331294
Dual Tank Nozzle Ext. Tubes 14" – Product Number: 330881
Dual Tank Nozzle Tips – Product Number: 341412
Dual Tank Gun Hoses 25' – Product Number: 341411

CAV-GRIP PVC UN-TACK Low-VOC Adhesive Remover and Cleaner



Designed to flush CAV-GRIP PVC hoses and guns prior to storage, CAV-GRIP PVC UN-TACK is also used to remove adhesives and primers from a variety of surfaces including PVC membranes, accessories, metal, plastic, rubber, and glass.

Coverage Rate: 250 – 300 FT²/Cylinder surface area to be cleaned.

Packaging: Small Aerosol Cylinder

Product Number: 336090



Adhesives & Sealants



CAV-PRIME Low-VOC EPDM and TPO Primer



Versico's Low-VOC membrane primer packaged in a pressurized cylinder for spray application. Low-VOC Primer is a solvent-based product designed for one-step priming of EPDM or TPO surfaces prior to the application of quick-applied (QA) or pressure sensitive (PS) products. This product is designed to comply with VOC regulations. CAV-PRIME is applied via a self-contained spray system coupled with a spray gun with extension wand and applicator attachment kit. CAV-PRIME spray guns, hoses, and applicator attachment kits are each sold separately.

Coverage Rate: 1,760 sq. ft./Cylinder

Packaging: 32 lbs Cylinder

Product Number: 341449



CAV-PRIME EPDM V-150 Primer



Versico's V-150 Primer packaged in a pressurized cylinder for spray application. V-150 Primer is a solvent-based product designed for one-step cleaning and priming of EPDM surfaces prior to the application of quick-applied (QA) products. CAV-PRIME primers are applied using a self-contained spray system coupled with a spray gun with extension wand and applicator attachment kit. CAV-PRIME spray guns, hoses, and applicator attachment kits are sold separately.

Coverage Rate: 1,540 sq. ft./cylinder

Packaging: 27 lbs Cylinder

Product Number: 341446



CAV-PRIME Accessories

6' Hose – Product Number: 304302

4" Adhesive Roller-Handle – Product Number: 300007

4" Adhesive Roller-Cover – Product Number: 300008

Spray Gun with 3' Extension – Product Number: 341897

Applicator Attachment Kit – Product Number: 341228

CAV-PRIME Backpack – Product Number: 341898

CAV-PRIME Hose & Gun Cleaner – Product Number: 341407

Adhesives & Sealants



V-150 EPDM Primer



A solvent-based product designed for cleaning and priming EPDM membranes prior to the application of QA products.

Coverage Rate: As high as 450 square feet per gallon with Pre-Cleaned EPDM membrane. Approx. 250 square feet per gallon with Dusted EPDM membrane.

Packaging: (6) 1-gal cans
Product Number: 302081

Packaging: 3-gallon pails
Product Number: 332684

Shelf Life: 12 months

Low-VOC EPDM and TPO Primer



Designed for one-step priming of EPDM and TPO surfaces prior to the application of pressure-sensitive products. It is a Low-VOC product that is ideal for use where environmental issues are a concern.

Coverage Rate: As high as 700 square feet per gallon with TPO or Pre-Cleaned EPDM membrane. Approx. 250 square feet per gallon with Dusted EPDM membrane.

Packaging: (6) 1-gal cans

Product Number: 329161

Shelf Life: 12 months

TPO Primer



A high-solids, clear polymer-based primer used to prepare TPO membrane prior to the application of TPO pressure-sensitive products.

Coverage Rate: 200 – 250 square feet (one surface) per gallon.

Packaging: (6) 1-gal cans

Product Number: 310471

Shelf Life: 12 months unopened can

PVC AND KEE HP MEMBRANE CLEANER



This cleaner is specially formulated to clean both new and in-service VersiFlex PVC and VersiFlex KEE HP membranes.

Packaging: 5-gal closed-top pail

Product Number: 329729

Weathered Membrane Cleaner



Used to clean both new and in-service VersiGuard EPDM membrane and VersiWeld TPO membrane prior to the welding process. It helps to loosen and remove dirt and other contaminants from the surface of the membranes and leaves a suitable surface for application of adhesive or primer. Please refer to the Technical Data Bulletins for specific instructions for EPDM and TPO applications. Membrane cleaner is clear in color.

Coverage Rate: 400 square feet (one surface) per gallon.

Packaging:
(2) 1-gal closed-top cans, 5-gal closed-top pail

1-gal cans Product Number: 304066

5-gal pail Product Number: 302074

Low-VOC Membrane Cleaner (FOR USE ON ALL MEMBRANES)



Use to clean both new and in-service, PVC, KEE HP, TPO, and EPDM membranes prior to the seaming process. Low-VOC Membrane Cleaner contains 100% EPA-exempted solvents and can be used in a wide variety of temperatures.

Packaging:
(2) 1-gal cans & 5-gallon closed-top pail

1-gal cans Product Number: 326160

5-gal pail Product Number: 326860

* Not Compliant in all CA counties

Adhesives & Sealants



CCW-702 and CCW-702LV Primers



Solvent-based, high-tack adhesives specifically designed to promote maximum adhesion of Versico 725TR Air and Vapor Barrier to approved substrates. They are also used as a surface prep to promote adhesion with Flexible DASH Adhesive.

Coverage Rate: 300 – 350 square feet per gallon.

Packaging: 5-gal pails

CCW-702 Product Number: 305363

CCW-702LV Product Number: 316148

Shelf Life: 12 months unopened pail



* CCW-702LV only – not Compliant in all CA counties

G300 Black & White Lap Sealants



The consistency enables it to expand and contract with membrane movement without loss of adhesion. Lap Sealants may be used to seal mechanical terminations, the cut edges of VersiGard Reinforced EPDM membranes and for sealing at splice intersections. Lap Sealant must be applied and feathered on all seam edges by the end of the working day.

Coverage Rate: 22' per tube using a 3/8" bead.

Packaging: 25 tubes/carton

Product Number:

302189 – Black

309819 – White

Shelf Life: 12 months



Universal Single-Ply Sealant



A 100%-solids, solvent-free, one-part, polyether sealant that provides a weathertight seal to a variety of building substrates. Universal Single-Ply Sealant can be used in lieu of lap sealant for VersiWeld, VersiFlex and VersiGard white adhered and mechanically attached roofing systems.

Coverage Rate: 25' per tube or 600' per carton using a 1/4" bead.

Packaging: 24 Tubes/carton (white);
12 Tubes/carton (gray)

Product Number: 310131 (white); 349227 (gray)

Shelf Life: 12 months unopened container
(@ <90°F)



Black One-Part Pourable Sealer



A single-component, moisture-curing, elastomeric polyether sealant that is compatible with Versico's EPDM membranes. It is designed to provide a flexible, durable and long-lasting seal around hard-to-flash penetrations. The sealant's consistency allows for quick pocket filling without mixing. Unused sealant is usable for up to 30 days if pouch is resealed with original cap. Black one-part pourable sealer is black in color.

Coverage Rate: 122 cubic inches of volume per 1/2-gal pouch.

Packaging: (4) 1/2-gal pouches per bucket

Product Number: 307647

Shelf Life: 12 months unopened container



Water Cut-Off Mastic



A one-component, low-viscosity, self-wetting, butyl-blend mastic designed to be used in conjunction with roofing and waterproofing systems. It is primarily used as a sealing agent between various membranes and substrates for compression type terminations.

Coverage Rate: 10' per tube, using a 3/8" bead.

Packaging: 25 Tubes/carton

Product Number: 302202

Shelf Life: 12 months unopened container



LIQUISEAL® Liquid Flashing



A two-component, polyurethane-based system that creates a cold-applied liquid flashing that is compatible with all Versico EPDM, TPO, PVC and KEE HP membranes. LIQUISEAL Liquid Flashing is ideal for flashing oddly shaped penetrations and tying together dissimilar roofing systems without building a knee wall or impeding drainage. Refer to LiquiSeal Liquid Flashing Technical Data Bulletin and Installation Guide to determine additional primers and reinforcement fabric products required to perform installation.

Coverage Rate: 13.6 square feet per gallon.

Packaging: (8) 1/2 gal/carton, 1-gallon pails

Product Number:

330891 – White 1/2 gallon

330892 – White 1-gallon

333301 – Gray 1/2 gallon

333302 – Gray 1-gallon

Shelf Life: 12 months unopened container



Adhesives & Sealants



Cut Edge Sealant



TPO Cut Edge Sealant

A clear, free-flowing polymeric material designed for sealing cut edges (exposed fabric) of VersiWeld TPO membrane.

Coverage Rate: 225' – 275' per 16-oz. bottle when applied with 1/8" bead.

Packaging: (8) 16-oz. bottles/carton

Product Number: 303436

Low-VOC - Product Number: 327530

Shelf Life: 12 months

PVC Cut Edge Sealant

Also Available (Not shown)

PVC Cut Edge Sealant is not required, but can be used to seal cut edges (exposed fabric) of VersiFlex PVC Membrane. Cut Edge Sealant is clear in color.

Coverage Rate: 225' – 275' per bottle when applied with 1/8" bead.

Packaging: (12) 16-oz. bottles/carton

Product Number: 307754

Shelf life: 12 months



Splice Adhesive



Designed for splicing cured-to-cured EPDM membranes and non-QA flashings, this high-strength, solvent-based contact cement allows quick bonding of flashing, sheeting, and cured rubber seams. Formulated for application with a 1/2" medium nap roller and/or a 1/2"-thick paint brush, the versatile tack time allows large areas to be coated and adhered at one time.

Coverage Rate: 100 square feet per gallon.

Packaging: (6) 1-gal cans – Black and White

Product Number: 309550 – Black; 302147 – White

Shelf Life: 12 months – Black; 9 months – White



White One-Part Pourable Sealer



A single-component, moisture-curing, elastomeric polyether sealant that is compatible with Versico's white EPDM, TPO and PVC membranes. It is designed to provide a flexible, durable and long-lasting seal around hard-to-flash penetrations. The sealant's consistency allows for quick pocket filling without mixing. Unused sealant is usable for up to 30 days if pouch is resealed with original cap. White one-part pourable sealer is white in color.

Coverage Rate: 122 cubic inches of volume per 1/2-gal pouch.

Packaging: (4) 1/2-gal pouches per bucket

Product Number: 307603

Shelf Life: 18 months



X-Tenda Coat Classic Acrylic Coating

A 100% acrylic, single-component, water-based, premium quality elastomeric coating for spray, brush, or roller application. This product is designed to provide protection for a wide range of building surfaces such as roofs, vertical walls, and masonry. It is excellent for waterproofing and restoring existing roof systems. Available in White Light Gray, Dark Gray and Tan.

Packaging: 5-gallon pail/55-gallon drum

X-Tenda Coat XTRA Silicone Coating

A single-component, moisture-cured, fluid-applied silicone coating that is specially formulated to meet low-VOC requirements. Once cured, the silicone coating membrane offers excellent resistance to water intrusion, UV exposure, and natural weathering. It is excellent for waterproofing and restoring existing roof systems. Available in White, Light Gray, Dark Gray, Tan, Sante Fe Tan, and Terra Cotta.

Packaging: 5-gallon pail/50-gallon drum

* Not Compliant in all CA counties

Air & Vapor Barriers

VapAir Seal™ 725TR



A 40-mil composite consisting of 35 mils of self-adhering rubberized asphalt laminated to a 5-mil woven polypropylene film. Used as an air and vapor barrier/temporary roof, one-piece poly release liner prevents the material from bonding to itself in the roll and is easily removed for installation. May be used as a temporary roof for up to 120 days. Common substrates include concrete, DensDeck®, and SECUROCK®.

Coverage Rate: 325 FT²/roll

Packaging: 39" x 100'

Thickness: 40 mils

Weight: 67 lbs/roll

Product Number: 330170

Shelf Life: 12 months unopened container

VapAir Seal MD



A 15-mil composite reinforced aluminum-coated poly with a self-adhering SBS. Used as an air and vapor barrier direct to metal decking. Meets UL 1256 and FM 4470 internal fire ratings. Reinforced aluminum-coated poly stands up to the toughest roof traffic. This product's self-healing characteristics allow for fastening penetration while maintaining IECC air leakage requirements of 0.04 cfm.

Coverage Rate: 458 FT²/roll

Packaging: 42½" x 131'

Thickness: 15 mils

Weight: 28 lbs/roll

Product Number: 321931

Shelf Life: 12 months unopened container

SureMB 90 Base Ply and SureMB 120 Base Ply



A 90-mil SBS-modified asphalt base sheet. Can be used in multi-ply roofing systems as an air and vapor barrier, or as a temporary roof for up to 60 days. This product is fiberglass-reinforced and meets or exceeds requirements of ASTM 6363 Type 1. When used as an air and vapor barrier, suitable substrates include concrete (primer required), DensDeck Prime, and SECUROCK.

SureMB 90 Base Ply

Coverage Rate: 161 FT²/roll (excluding lap)

Packaging: 39¾" x 49' 1"

Thickness: 90 mils

Weight: 94 lbs/roll

Product Number: 307253

Shelf Life: 12 months

SureMB 120 Base Ply

Coverage Rate: 100 FT²

Packaging: 39¾" x 32' 9"

Thickness: 120 mils

Weight: 88 lbs/roll

Shelf Life: 12 months

SureMB 90TG Base Ply and SureMB 120TG Base Ply



Premium smooth-surfaced SBS torch-applied membranes reinforced with fiberglass mat. Can be used as a base ply in multi-ply systems, as an air and vapor barrier, or as a temporary roof for up to 60 days. Excellent for low temperature applications when use of peel-and-stick membranes may not be possible. Ideal substrates include primed concrete and primed SECUROCK.

SureMB 90TG Base

Coverage Rate: 161 FT²/roll (excluding lap)

Packaging: 39¾" x 49' 1"

Thickness: 90 mils

Weight: 95 lbs/roll

Product Number: 323887

Shelf Life: 12 months unopened container

SureMB 120TG Base Ply

Coverage Rate: 107 FT²/roll (excluding lap)

Packaging: 39¾" x 32' 9"

Thickness: 120 mils

Weight: 85 lbs/roll

Product Number: 323313

Shelf Life: 12 months unopened container

SureMB 70 SA Base Ply

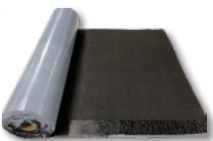

Smooth sand surface SBS (Styrene-Butadiene-Styrene) self-adhered membrane designed to be used as an air and vapor barrier and/or temporary roof (for up to 60 days).

Coverage Rate: 200 FT²/roll

Packaging: 39¾" x 61'

Thickness: 70 mils

Weight: 78 lbs/roll

Product Number: 335630

Shelf Life: 12 months from manufacture date when stored indoors in temperatures below 90°F (32°C)

Edge Metal

Versico's VersiTrim perimeter roof edge systems are the first line of defense against wind, ensuring a polished perimeter and long-lasting protection. Versico's VersiTrim's unmatched line of roof edge products are available in a range of materials, profiles, and color options to meet any project's needs.

VersiTrim 200/2000 Systems

Versico's VersiTrim 200/2000 systems offer more than 20 different fascia, coping, and gutter systems. Fascia and coping products are ANSI/SPRI ES-1 tested and FM-approved and can be warranted for up to 30 years under Versico's Total Roofing System Warranty. VersiTrim 200/2000 systems are available in 30 standard colors. Custom finishes and colors are available upon request.

VersiTrim 300/3000 Systems

VersiTrim 300/3000 systems offer more than 15 different fascia, coping, and gutter systems. Fascia and coping products are ANSI/SPRI ES-1 tested and FM-approved and can be warranted for up to 30 years under Versico's Total Roofing System Warranty. VersiTrim 200/2000 systems are available in 30 standard colors. Custom finishes and colors are available upon request.

SureTite Snap-On Fascia Cleat

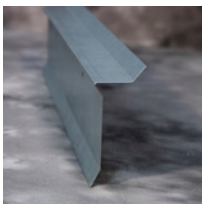

Versico's SureTite Snap-On Fascia Cleat is a continuous, 22-gauge Galvalume cleat that is available in 12' lengths. This product features pre-punched holes for fasteners spaced 12" on center. The Snap-On Fascia Cleat may be used with the edge metal when Versico metal flat sheets are used to shop-fabricate the cover.

Extruded Fascia Cleat



Versico's Extruded Fascia Cleat is a continuous .080" extruded aluminum cleat that is available in 12' lengths. This product features pre-punched holes for fasteners spaced 12" on center and may be used with shop fabricated edge metal when Versico metal flat sheets are used to fabricate the cover.

Galvanized Cleat

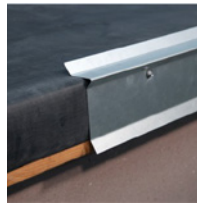

Versico's Galvanized Cleat options include a Drip Edge Gravel Stop Flat Copying and a Snap-On Fascia Tapered Coping. Made out of 22-gauge galvanized steel, and available in multiple sizes, these products can be included under Versico's Total Roofing System Warranty.

SureTite Drip Edge Cleat



Versico's SureTite Snap-On Fascia Cleat is a continuous, 22-gauge Galvalume cleat that is available in 12' lengths. This product features pre-punched holes for fasteners spaced 12" on center. The Drip Edge Cleat may be used with the edge metal when Versico metal flat sheets are used to shop-fabricate the cover.

Edge Metal

VersiWeld TPO Coated Metal



VersiWeld TPO Coated Metal is a 24-gauge galvanized steel sheet that is coated with a layer of .035" non-reinforced TPO flashing. TPO membrane may be welded directly to the coated metal, eliminating the need to strip in metal with a separate piece of TPO Pressure-Sensitive Coverstrip.

Sheet Size: 4' x 10'

Quantity:

10 or 25 sheets per pallet – White, Gray, and Tan

5 sheets per pallet – Patina Green, Rock Brown, Terra Cotta, Medium Bronze, and Slate Gray

Kynar Coated Galvalume® Steel and Aluminum Architectural Flat Sheet

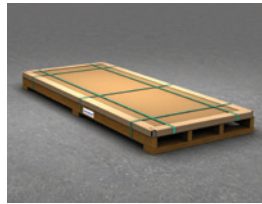

Versico's Kynar (PVDF) Coated Galvalume Steel and Aluminum Architectural Flat Sheet is for general sheet metal use in building applications and can be utilized for fascia panels, soffits, gravel stops, and copings.

Sheet Size: 4' x 10'

VersiFlex PVC Coated Metal

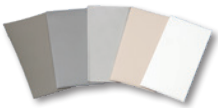

Versico's VersiFlex PVC Coated Metal is a galvanized steel sheet with a laminate of non-reinforced VersiFlex PVC flashing. VersiFlex PVC or KEE HP membrane may be welded directly to the coated metal, eliminating the need to strip in the metal with a separate piece of membrane.

Sheet Size: 4' x 10'

Quantity: 10 sheets per pallet – White, Gray, Tan, Light Gray and Slate Gray

Insulation

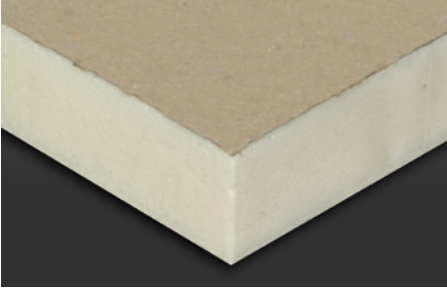

VersiCore® Polyiso

A rigid roof insulation panel composed of a closed-cell polyisocyanurate foam core bonded to glass-reinforced felt (GRF) facers. UL and FM approved for direct applications over steel decks, polyiso provides the highest R-value per inch of any commercially available insulation product.

Sizes: 4' x 4' and 4' x 8'

Thickness: 1/2" to 4 1/2"

Compressive Strength: 20 and 25psi

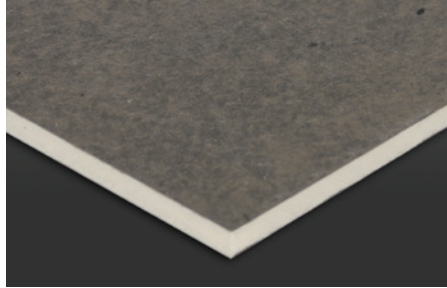

VersiCore HD

A rigid-roof insulation cover board composed of a high-density closed-cell polyisocyanurate foam core bonded to glass-reinforced felt (GRF) facers. VersiCore HD is specifically designed for use as a cover board in mechanically-attached systems only.

Sizes: 4' x 4' and 4' x 8'

Thickness: 1/2"

Compressive Strength: 80psi

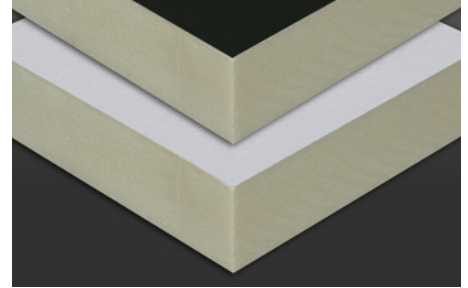

SecurShield®

ReadyFlash
TECHNOLOGY

A rigid roof insulation panel composed of a closed cell polyisocyanurate foam core bonded to high performance coated glass facers (CGF). ReadyFlash Technology is a standard feature of SecurShield Polyiso. ReadyFlash features a dark facer on one side of the insulation board and a light facer on the other. Utilizing the sun's energy, the dark facer accelerates adhesive flash-off while the light facer slows it down. 1" board achieves UL Class A Fire Rating over combustible decks. Ideal for use in adhered membrane systems.

Sizes: 4' x 4' and 4' x 8'

Thickness: 1/2" to 4 1/2"

Compressive Strength: 20 and 25psi

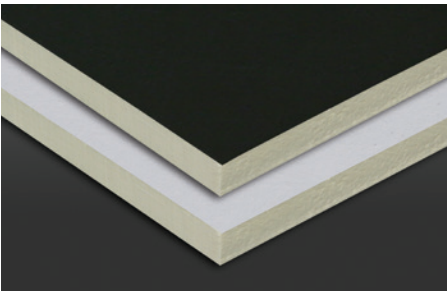

SecurShield HD

ReadyFlash
TECHNOLOGY

A rigid roof insulation panel composed of a 1/2" high-density, closed-cell polyisocyanurate foam core bonded to a premium performance coated glass facer (CGF). ReadyFlash Technology is a standard feature of SecurShield HD Polyiso. ReadyFlash features a dark facer on one side of the insulation board and a light facer on the other. Utilizing the sun's energy, the dark facer accelerates adhesive flash-off while the light facer slows it down. Specifically designed for use as a cover board. Provides 5 times the R-value at 5 times less weight than traditional gypsum cover boards. 1/2" achieves UL Class A Fire Rating over combustible decks.

Sizes: 4' x 4' and 4' x 8'

Thickness: 1/2"

Compressive Strength: 109psi max

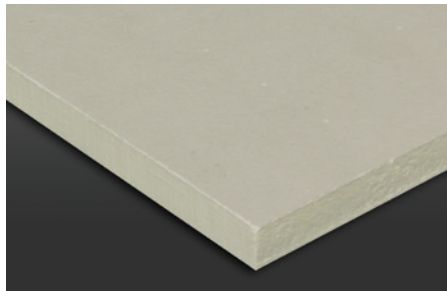

SecurShield HD Plus

A rigid roof insulation panel composed of a 1/2" high-density, closed-cell polyisocyanurate foam core bonded to a premium-performance coated glass facer (CGF). Specifically designed for use as a cover board. Provides an FM 1-90 wind uplift rating with only 8 fasteners per 4' x 8' board.

Sizes: 4' x 4' and 4' x 8'

Thickness: 1/2"

Compressive Strength: 109psi max

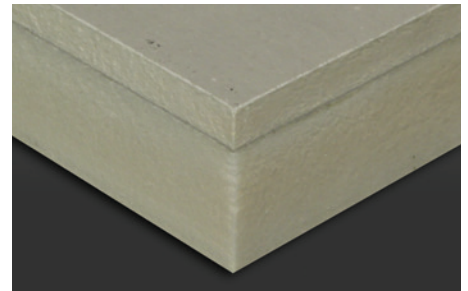

SecurShield HD Composite

A unique composite insulation panel comprised of a 1/2" high-density polyiso cover board bonded during the manufacturing process to SecurShield rigid polyiso roof insulation. Eliminates the need for a separate cover board, reduces the inter-ply adhesives and saves labor on the roof.

Sizes: 4' x 4' and 4' x 8'

Thickness: 1 1/2" to 4 1/2"

Compressive Strength: 20psi (SecurShield base layer) and 109psi max (SecurShield HD cover board)

Insulation



DuraFaceR® Polyiso

A rigid roof insulation composite panel comprised of a closed-cell polyisocyanurate foam core bonded to a glass-reinforced felt (GRF) facer on one side and either 7/8" oriented strand board (OSB) on the other.

Sizes: 4' x 8'

Thickness: 1½" to 4½"

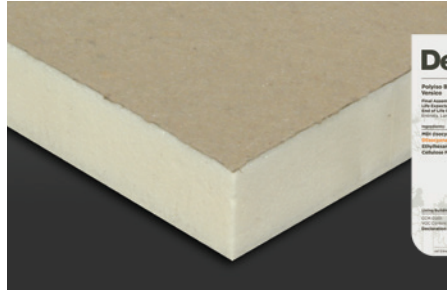

VersiCore NH

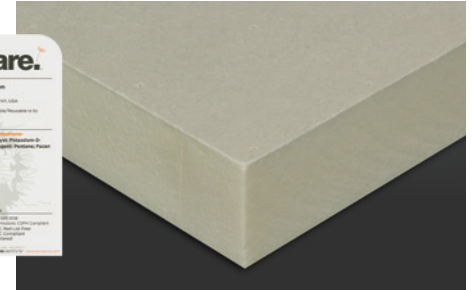

SecurShield NH

VersiCore NH and SecurShield NH

A Living Building Challenge (LBC) "Red List Free" rigid roof insulation panel composed of a closed-cell polyisocyanurate foam core bonded to the appropriate facer. VersiCore NH and SecurShield NH contains zero halogenated flame retardants.

Sizes: 4' x 4' and 4' x 8'

Thicknesses: ½" to 4½"

Compressive Strength: 20 and 25psi

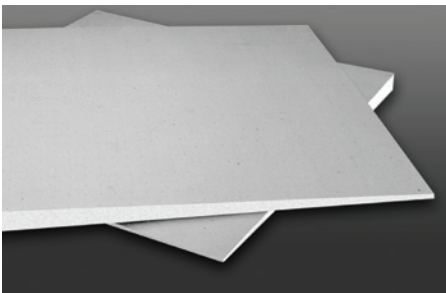

Tapered Polyiso

A sloped, rigid roof insulation panel composed of a closed-cell polyisocyanurate foam core bonded to a coated glass or fiber-reinforced facer.

Designed to promote positive drainage and prevent ponding water.

Sizes: 4' x 4' (Hip/Valley) and 8' x 8' (Sump)

Thickness: ½" to 4½" (multiple layers utilized for increased thicknesses)

Compressive Strength: 20 and 25psi*

*25psi available in CGF only

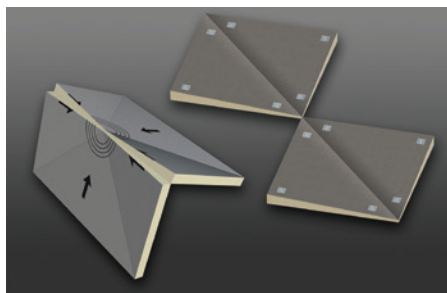

Tapered Accessories

Hinged Target Sumps and Pre-Cut Hips and Valleys ship ready to install, require no field cuts and save valuable time on the roof. Multiple thicknesses and slopes available to accommodate specific job conditions with no waste, thus reducing disposal fees.

Sizes: 4' x 4' (Hips & Valleys) and 8' x 8' (Hinged Sumps)

Thickness: ½" to 4½" (multiple layers utilized for increased thicknesses)

Compressive Strength: 20 and 25psi

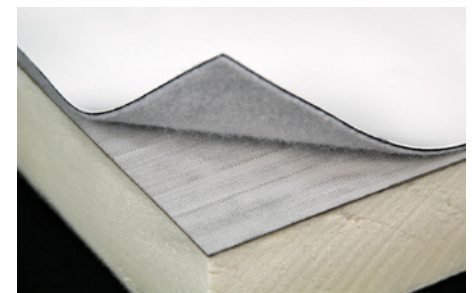

RapidLock Polyiso

VersiCore RL™ and SecurShield RL are standard density polyisocyanurate roof boards specially designed to act as the hook in the RapidLock (hook and loop) system.

VersiCore RL utilizes a GRF facer and SecurShield RL a CGF facer.

SecurShield HD RL is a high-density rigid roof polyisocyanurate board bonded to coated-glass (CGF) facers.

SecurShield HD RL Composite is comprised of a ½" high-density polyiso cover board bonded to SecurShield polyiso roof insulation, and is made specifically for the RapidLock roofing system.

VersiCore RL and SecurShield RL

Sizes: 4' x 8'

Thickness: 2.0" and 2.6"

Compressive Strength: 20psi

SecurShield HD RL

Sizes: 4' x 8'

Thickness: 0.5"

Compressive Strength: 109psi max

SecurShield HD RL Composite

Sizes: 4' x 4' and 4' x 8'

Thicknesses: 2.0" to 4.0"

Compressive Strength: 20psi (SecurShield base layer) and 109psi max (SecurShield HD cover board)

Insulation

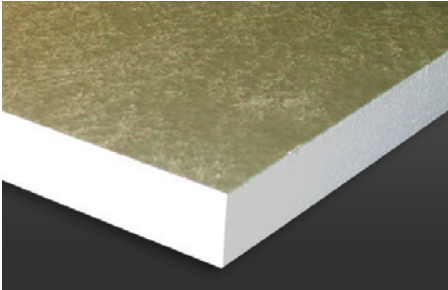

Insulfoam SP EPS

Premium coated glass-faced insulation approved for mechanically-attached or self-adhering systems without a slip sheet. Warranted long-term R-value providing up to R30 in a single layer.

Sizes: 4' x 4' or 4' x 8'; custom sizes and taper panels available

Thickness: ¼" to 6"

Densities: 1.25 to 3 lb/ft³

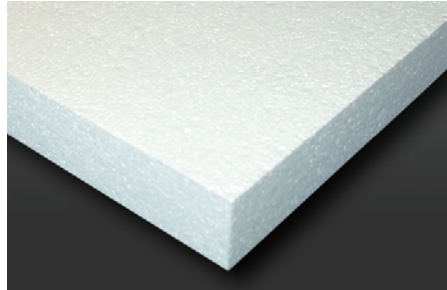

Insulfoam EPS (40/60 PSI)

High compressive-strength engineered EPS. Ideal for plaza decks, garden or vegetative roofs, IRMA and high traffic areas that require additional strength and water-resistance. Available in thicknesses up to 40" in a single layer.

Sizes: 4' x 4' or 4' x 8'; custom sizes and taper panels available

Thickness: ¼" to 40" per panel

Compressive Strength: 40 and 60psi

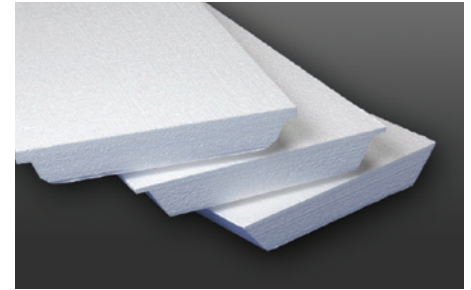

EPS Flute Fill

Flute fill is a custom-made, engineered insulation consisting of a superior closed-cell, lightweight expanded polystyrene (EPS). Versicos's flute fill is manufactured to meet or exceed the requirements of ASTM C578 Standard Specification for rigid, cellular polystyrene thermal insulation. Versico flute fill can be manufactured in a range of sizes, densities, thicknesses and profiles to meet any job-specific needs.



DeckVent EPS Insulation

Versico's high-performance DeckVent insulation is composed of lightweight, closed-cell expanded polystyrene meeting the requirements of ASTM C578 Type IX. DeckVent has excellent dimensional stability, compressive strength, and water-resistant properties. DeckVent is designed to be mechanically attached directly to concrete decks. The use of DeckVent in conjunction with one-way and two-way relief vents allows the installation of the roof system to begin upon structural cure of concrete.

Sizes: 4' x 4'

Thickness: 2"

Compression Strength: 25psi

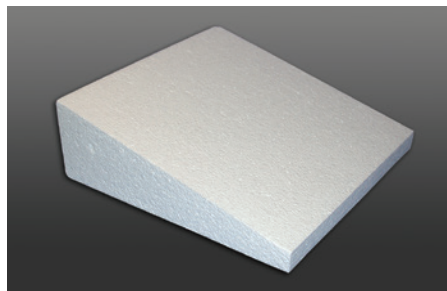

Insulfoam Tapered EPS

Tapered engineered EPS insulation available in virtually any slope, with panels up to 40" in a single layer. Can be combined with Versico polyiso for tapered hybrid roof systems. Custom saddles and crickets also available.

Slope: Virtually any slope

Thickness: ½" to 40"

Densities: 1 to 3 lb/ft³

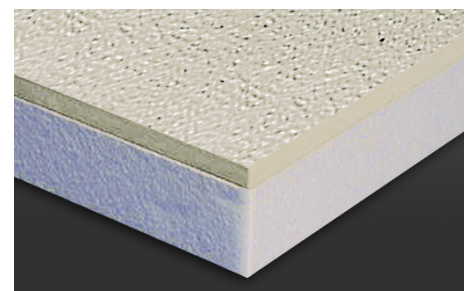

SecurShield HD EPS Composite

A premium composite insulation consisting of a closed-cell, lightweight and resilient expanded polystyrene (EPS) bonded to high-density polyisocyanurate cover board. The polyisocyanurate cover board is manufactured at ½" thickness and 100psi compressive strength. The EPS is available in compressive strengths from 10 – 60psi and densities from 1 – 3 pcf.

Sizes: 4' x 4' and 4' x 8'

Thickness: 1½" to 6"

* Manufactured in flat and tapered panels.

Insulation

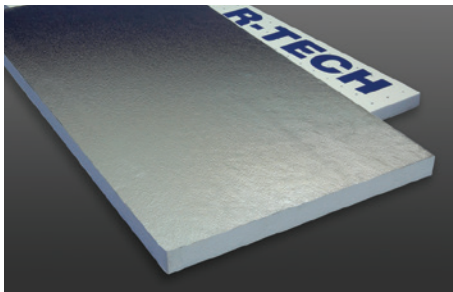

R-Tech

A high-performance rigid insulation consisting of a superior closed-cell, lightweight and resilient expanded polystyrene (EPS) with advanced polymeric laminate facers. R-Tech comes with a factory-adhered white facer and a metallic-reflective facer. R-Tech has excellent dimensional stability, compressive strength and water-resistant properties. R-Tech can contribute towards LEED certification credits.

Sizes: 4' x 4' and 4' x 8'

Thickness: 3/8" to 1"



R-Tech® Fanfold Recover Board

A high-performance, rigid insulation consisting of a superior closed-cell, lightweight and resilient expanded polystyrene (EPS) with advanced polymeric laminate facers. R-Tech is available with factory-adhered metallic-reflective facers and white facers. R-Tech Fanfold Recover Board can contribute toward LEED® certification credits.

Sizes: 2 square bundles (2' x 4' folded/4' x 50' unfolded)

Thickness: 1/4", 3/8", 1/2", 3/4"

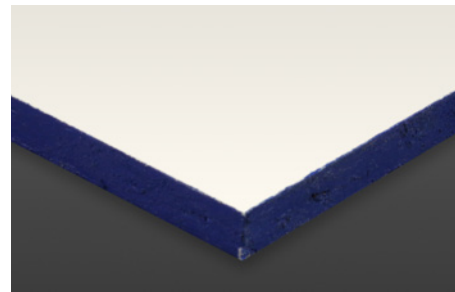

DuraStorm VSH™ Coverboard

Engineered composite building material made from a proprietary blend of plastic and cellulose fiber sourced from post-industrial and post-consumer waste streams. DuraStorm VSH is a durable, moisture and mold resistant building material.

Sizes: 4' x 8'

Thickness: 1/2"

Compressive Strength: 3,990psi

EPDM Packaging Guide

As Versico's EPDM product offering has increased, it has become necessary to re-categorize its products into color families for easier identification in the warehouse. Standard sheeting will be packaged in full-color bags while sheeting with QAT™ will come in white bags with color-matched ink.



- 1 Unroll direction
- 2 Length and width indicated on core
- 3 Versico logo prominently displayed on large label for easy brand identification
- 4 Enlarged gauge and product identification
- 5 Code Approvals
- 6 Clean or Dusted designation
- 7 2-Pack designation (when applicable)
- 8 QAT Unrolling Instructions
- 9 Color strip on QAT bags for product identification

EPDM Packaging Guide

VersiGard® Non-Reinforced Membranes (Green Family)



Standard Sheeting

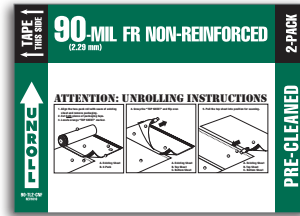
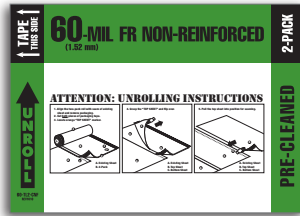
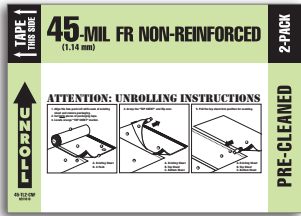

Sheeting with QAT

VersiGard Reinforced Membranes (Gray Family)



Standard Sheeting

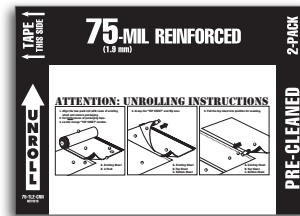

Sheeting with QAT

VersiGard White Membranes (Teal Family)

Standard Sheeting

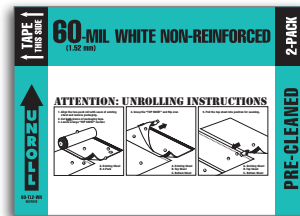
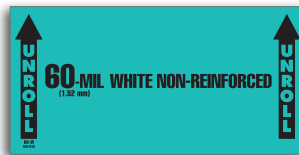

Sheeting with QAT

High-Demand Membranes (Yellow Family)

























































































60-mil 10x100 and 10x50 pre-cleaned membranes will remain in pre-branded yellow bags.

Quick Reference Guide

EPDM Systems	BALLASTED	FULLY ADHERED	MECHANICALLY ATTACHED REINFORCED	MECHANICALLY ATTACHED NON-REINFORCED	COVERAGE RATE OR AVAILABLE SIZES	PACKAGING
MEMBRANES						
VersiGard Black Non-Reinforced EPDM					45, 60, 90-mil	10' – 50' x 50' – 200'
VersiGard Black Non-Reinforced QA EPDM					60-mil	10' x 50' or 10' x 100'
VersiGard White Non-Reinforced EPDM					60, 90-mil	10', 16.5' or 20' x 100'
VersiGard White Non-Reinforced QA EPDM					60-mil	10' x 50' or 10' x 100'
VersiGard Black Reinforced EPDM					45, 60, 75-mil	5', 6.5', 8 or 10' x 100'
VersiGard White Reinforced EPDM					60-mil	10' x 100'
VersiGard Black Reinforced QA EPDM					60-mil	10' x 50' or 10' x 100'
VersiFleece RL EPDM					115-mil, 145-mil	10' x 50', 10' x 100'
ADHESIVES & SEALANTS						
CAV-GRIP 3V Adhesive/Primer					1,000 – 2,000 sq. ft. per cylinder	#40 aerosol cylinder #85 aerosol cylinder
CAV-PRIME V-150 Primer					1,320 sq. ft./cylinder	27 lbs cylinder
Low-VOC Primer					250 sq. ft per gallon (dusty membrane) Up to 700 sq. ft per gallon (no-dust membrane)	(6) 1 gallon cans per case
V-150 Primer					250 sq. ft per gallon (dusty membrane) Up to 450 sq. ft per gallon (no-dust membrane)	(6) 1 gallon cans per case
CAV-PRIME Low-VOC EPDM and TPO Primer					1,760 sq. ft./cylinder	32 lbs. cylinder
G200SA Yellow Substrate Adhesive					60 sq. ft per gallon	5 gallon pail
Aqua Base 120 Bonding Adhesive					100 – 120 sq. ft. per gallon	5 gallon pail
Low-VOC Bonding Adhesive					60 sq. ft. per gallon	5 gallon pail
G300LS Black Lap Sealant					22' per tube	25 tubes per carton
White Lap Sealant					22' per tube	25 tubes per carton
One-Part Pourable Sealer (Black/White)					122 cubic inches per ½ gallon	(4) ½ gallon pouches per bucket
Weathered Membrane Cleaner					400 sq. ft. per gallon	1 gallon or 5 gallon pail
Water Cut-Off Mastic					10' per tube	25 tubes per carton
Quick-Applied Seam Tape					3" x 100', 6" x 100'	4 rolls per carton, 2 rolls per carton
FLASHINGS						
Quick-Applied Uncured EPDM Flashing (Black/White/Gray)					6" x 100', 9" & 12" x 50'	6" - 2 rolls per carton 9" & 12" - 1 roll per carton
Quick-Applied Cured Coverstrip (Black/White)					6" x 100', 9" x 100' & 12" x 50'	6" - 2 rolls per carton 9" & 12" - 1 roll per carton
Quick-Applied Overlayment Strip (Black)					6" x 100', 9" x 10" & 12" x 50'	6" - 2 rolls per carton 9" & 12" - 1 roll per carton
Quick-Applied RTS (Black and White)					6" x 100', 9" x 100'	6" - 2 rolls per carton 9" - 1 roll per carton
Quick-Applied Pipe Seals (Black/White)					1" – 3" & 1" – 6" pipes	10 per carton
Quick-Applied Pourable Sealer Pockets (Black/White)					4", 6" & 8"	12 per carton
Quick-Applied Inside/Outside Corners (Black/White)					7" x 9"	20 per carton

Quick Reference Guide

EPDM Systems	BALLASTED	FULLY ADHERED	MECHANICALLY ATTACHED REINFORCED	MECHANICALLY ATTACHED NON-REINFORCED	COVERAGE RATE OR AVAILABLE SIZES	PACKAGING
FLASHINGS						
Quick-Applied Curb Flashing (Black/White)					20" x 50", with 5" tape	1 roll per carton
Fully Quick Applied Curb Flashing (Black)					20" x 50'	1 roll per carton
Quick-Applied T-Joint Covers (Black)					6" and 12"	20 per carton
Pipe Supports					Mini: ½" – 1½", Small: ¾" – 2", Large: 2½" – 5"	Mini & small – 20 per carton Large – 10 per carton
ACCESSORIES						
Quick-Applied Molded Walkway Pads (Black/White)					30" x 30'	50/pallet
Interlocking Rubber Pavers (Black, TerraCotta)					24" x 24"	Single Paver
HP Protective Mat					15' x 300'	Per roll
EPDM Expansion Joint-Edge					25 ft.	25 LF per carton
EPDM Expansion Joint-Field					25 ft.	25 LF per carton
FASTENERS AND PLATES						
HPV Fasteners (EPDM Membrane or Insulation)					1 ¼" to 15"	250 – 1000 per package
HPV ASAP w/2" Polymer Plate (Membrane Attachment)					2" to 12"	200 – 500 per package
2" Metal Membrane Plate (Flat Bottom – Membrane)					2" diameter	1000 per package
Polymer Seam Plate					2" diameter	1000 per package
2" Metal Seam Fastening Plate					2" diameter	1000 per package
3" Plastic Insulation Plate					2 7/8" diameter	1000 per package
MP 14-10 (Structural Concrete)					1 ¼" to 14"	250 – 1000 per package
Insultite Insulation Fasteners (Insulation)					1 5/8" to 8"	1000 per package
Insultite ASAP Insulation Fasteners					2 ¼" to 8"	250 per package
3" Steel Insulation Plate					3" in diameter	1000 per package
GypTec Fastener (Gypsum, Cementitious, Wood Fiber)					2 ½" to 10"	250 – 500 per package
GypTec Plate (Gypsum, Cementitious, Wood Fiber)					2" - membrane 3" - insulation	1000 per package
Accutrack Fastener/Plate Kit (Insulation)					1 5/8" to 6"	1000 per package
Purlin Fastener (Membrane Attachment, Metal Retrofit Systems)					3" to 7 ¼"	500 per package
CD-10 (Concrete)					2" to 12"	250 – 500 per package
Lite Deck Fastener (Insulation Attachment)					2 5/8" to 12"	125 – 500 per package
Metal Fastening Bar 6" O.C.					1" x 10' Bar	50 pieces
Polymer Fastening Strip 3" O.C.					1" x 250' Coil	250 LF
1 ¼" Term Bar Nail In					1 ¼"	1000 per package
Termination Bar (Aluminum)					1" wide x .050 thick x 10' long	500 LF

Quick Reference Guide

TPO Systems	MECHANICALLY ATTACHED	FULLY ADHERED	VERSIFLEECE	VERSIFLEECE AC	COVERAGE RATE OR AVAILABLE SIZES	PACKAGING
TPO Membranes						
VersiWeld TPO*					45-mil, 60-mil, 80-mil	4', 6', 8', 10', 12', and 16' x 100' roll
VersiWeld QA TPO*					60-mil and 80-mil	10' x 50', 10' x 100', 12' x 100'
VersiFleece TPO*					100-mil, 115-mil, 135-mil	6' x 75', 6' x 100', 12' x 50', 12' x 75', 12' x 100'
VersiFleece AC TPO					120-mil, 135-mil, 155-mil	6' x 75', 12' x 75'
VersiFleece RL TPO					115-mil, 135-mil	10' x 50', 10' x 100'
TPO Adhesives and Sealants						
VersiWeld Bonding Adhesive					60 sq. ft. per gallon	5 gallon pail
CAV-GRIP 3V Adhesive/Primer			 Wall Attachment Only		See Technical Data Bulletin	#40 aerosol cylinder #85 aerosol cylinder
Aqua Base 120 Bonding Adhesive					100 – 120 sq. ft. per gallon	5 gallon pail
Flexible DASH Adhesive					See TDB	Multiple
Low-VOC Bonding Adhesive					60 sq. ft. per gallon	5 gallon pail
Weathered Membrane Cleaner					400 sq. ft. per gallon	1 gallon or 5 gallon pail
Cold Applied Adhesive					50-67 sq. ft. per gallon	5 gallon pail
White One-Part Sealant					122 cubic inches per ½ gallon	(4) ½ gallon pouches/bucket
CAV-PRIME TPO Primer					Approximately 1,320 sq. ft. per cylinder	27 lbs cylinder
TPO Primer (Standard and Low-VOC)					200 to 250 sq. ft. per gallon	(6) 1 gallon cans/carton
CAV-PRIME Low VOC EPDM and TPO Primer					1,760 sq. ft./cylinder	32 lbs. cylinder
TPO Clear Cut Edge Sealant					225 linear ft. per bottle	6 bottles per carton
Universal Single-Ply Sealant					25 ft. per tube (½" bead)	24 tubes, 10.1 fl. oz. each
TPO Flashings						
TPO Molded Pipe Seals (White/Gray/Tan)					¾" to 8"	8 per carton
TPO PS Coverstrip 6" x 100' (White/Gray/Tan)					6" x 100'	2 rolls per carton
TPO Non-Reinforced Flashing (White/Gray/Tan)					12" x 50' and 24" x 50'	1 per carton
TPO Split Pipe Seals (White/Gray/Tan)					1" to 6"	8 per box
TPO Square Tubing Wraps (White/Gray/Tan)					3", 4", 5", 6"	8 per box
TPO Inside/Outside Corner (White/Gray/Tan)						12 per bag
TPO Inside Corners (White/Gray/Tan)						12 per bag
TPO Outside Corners (White/Gray/Tan)						12 per bag
TPO Universal Corners (White/Gray/Tan)						20 per box
TPO Curb Wrap Corners (White)					7", 13", 19"	12 per box
TPO Molded Sealant Pockets (White/Gray/Tan)					7½" to 11" x 6" oval	5 per carton
TPO Sealant Pocket Extensions (White)					14" overall length; 10" installed length	10 per carton
6" TPO PS RUSS					6" x 100'	2 rolls
10" TPO PS RUSS					10" x 100'	1 roll
TPO T-Joint Covers (White/Gray/Tan)					4½" diameter	100 per box
Accessories						
TPO Walkway Rolls (White, Gray & Tan)					34" x 50' roll	Per roll
TPO Coated Metal 4' x 10'					4' x 10'	10 or 25 per skid
TPO or PVC Fasteners						
Insultite Insulation Fasteners					1½" to 8"	1000 per package
3" Steel Insulation Plate					3" in diameter	1000 per package
HPV Fasteners (Insulation)					1½" to 15"	250 – 1000 per package
HPVX Fasteners (Membrane)					2" to 22"	250 – 1000 per package
HPVX Plates				2¾"	1000 per package	

* 4' – 12' available with Versico's APEEL Protective Film

Quick Reference Guide

TPO Systems	MECHANICALLY ATTACHED	FULLY ADHERED	VERSIFLEECE AC	COVERAGE RATE OR AVAILABLE SIZES	PACKAGING
TPO or PVC Fasteners					
HPV-XL Fasteners (Steel Deck Only)				2" to 12"	250 – 500 per bucket
TPO RhinoBond Plates				3" diameter	500 per package
PVC RhinoBond Plates				3" diameter	500 per package
Miscellaneous Accessories					
Termination Bar (Aluminum)				1" wide x .050 thick x 10' long	500 LF
1 ¼" Term Bar Nail In				1 ¼"	1000 per package
PVC Systems					
PVC Membranes					
VersiFlex PVC*				50-mil, 60-mil, 80-mil	40.5', 5', 81", and 10' x 100' 40.5', 5', 81", and 10' x 75'
VersiFlex KEE HP*				50-mil, 60-mil, 80-mil	40.5', 5', 81", and 10' x 100' 40.5', 5', 81", and 10' x 75'
VersiFleece PVC				115-mil, 135-mil	10' x 75', 10' x 100'
VersiFleece KEE HP				105-mil, 115-mil, 135-mil	10' x 75', 10' x 100'
VersiFleece RL PVC				115-mil, 135-mil	10' x 50', 10' x 100'
PVC Flashings					
PVC Pressure-Sensitive (PS) Cover Strip (White/Gray/Tan)				6" x 100'	2 rolls per box
PVC & KEE HP Coverstrip (White/Gray/Tan)				8" x 75'	1 roll per carton
PVC Flashing (White/Gray/Tan)				12", 24" x 50'	1 per carton
PVC T-Joint Covers (White/Gray/Tan)				4 ½" diameter	100 per box
PVC Inside Corners (White/Gray/Tan)					12 per bag
PVC Outside Corners (White/Gray/Tan)					12 per bag
PVC Universal Corners (White/Gray/Tan)					20 per box
PVC Curb Wrap Corners (White/Gray/Tan)				7", 13", 19"	12 per box
PVC Molded Sealant Pockets (White)				7 ½" x 6"	5 per carton
PVC Molded Pipe Seals (White/Gray/Tan)				¾" to 8" diameter pipe	8 per box
PVC Split Pipe Seals (White/Gray/Tan)				1" to 6" diameter pipe	8 per box
PVC Square Tubing Wraps (White/Gray/Tan)				3", 4", 6"	8 per box
PVC Molded Pipe Flashings (White)				1" to 6"	8 per carton
PVC Split Square Tubing Wraps (White)				3" to 6"	8 per carton
PVC Adhesives and Sealants					
Low-VOC PVC Bonding Adhesive				60 sq. ft. per gallon	5 gallon pail
CAV-GRIP PVC Adhesive			Wall Attachment Only	Standard - 750 sq. ft. Large - 1,500 sq. ft.	Standard - 41# Large - 90# (Returnable)
HydroBond Bonding Adhesive				100-200 sq. ft. per gallon	5 gallon pail
Flexible DASH Adhesive				See TDB	Multiple
One Part Pourable Sealer (white)				122 cubic inches per ½ gallon	(4) ½ gallon pouches/bucket
PVC Cut-Edge Sealant (not required)				225' to 275' (¼" bead)	(12) 16 oz. bottles/carton
PVC and KEE HP Membrane Cleaner				400 sq. ft. per gallon	5 gallon pail
Low-VOC PVC Step 1 Activator				250 – 300 sq. ft. per gallon	2- One gallon cans
Low-VOC PVC Step 2 Primer				700 sq. ft. per gallon	2- One gallon cans
PVC Step 2 Primer				200 – 250 sq. ft. per gallon	2- One gallon cans
PVC Coated Metal & Walkway					
PVC Coated Metal				4' x 10" sheet	10 sheet/pallet
PVC Walkway Rolls (Gray)				36" x 60' (91.4 cm x 18.3 m)	Per roll
PVC Crossgrip Walkway White/Gray/Yellow)				3' x 33' (91.4 cm x 18.3 m)	
PVC Fasteners - See Above					

*Available with Versico's APEEL Protective Film



A SINGLE SOURCE FOR SINGLE-PLY ROOFING

800.992.7663 • www.versico.com

©2024 Versico. Printed in U.S.A.
REPRINT REQUEST CODE: 602352
VE-1039 – "Product Reference Guide" – 03.06.24

Versico, VersiGard, VersiWeld, VersiFlex, VersiFleece, VersiCore, QAT, DuraStorm VSH, DuraFaceR, and the Versico logo are trademarks of Versico. SecurShield, SecurFast, X-Tenda Coat, VapAir Seal, HydroBond, CAV-GRIP, UN-TACK, LIQUISEAL, and RL are trademarks of Carlisle Construction Materials, LLC. R-Tech is a trademark of Insulfoam. IsoWeld is a registered trademark of SFS Intec, Inc. DensDeck is a registered trademark of Georgia-Pacific Gypsum LLC. SECUROCK is a trademark of USG Corporation or its subsidiaries or affiliates. Galvalume is an internationally recognized trademark of BIEC International Inc., and some of its licensed producers. LEED is a registered trademark of the U.S. Green Building Council.

Disclaimer: All product information in this guide is subject to change without notice. While Versico makes every effort to provide the most accurate, up-to-date information, occasionally, one or more items in our guide may be mislabeled. For the most up-to-date version visit www.versico.com.